Qbe ITEM RECEIPT PROCESS FLOW

1. RECEIVING DOCUMENTS

1.1 MRCS

1.2 SALES INVOICE

1.3 PO

2. OPEN Qbe SYSTEM

2.1 Make sure to connect to RBS VPN to connect to the system

Note: Depends on the location. If you area assigned to Head office, no need to connect to VPN. Direct to Accounting RDP

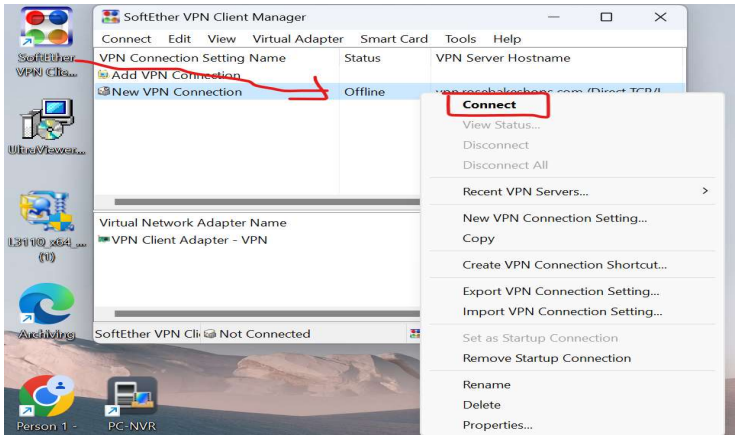

2.2 Click the "Accounting RDP for QB"

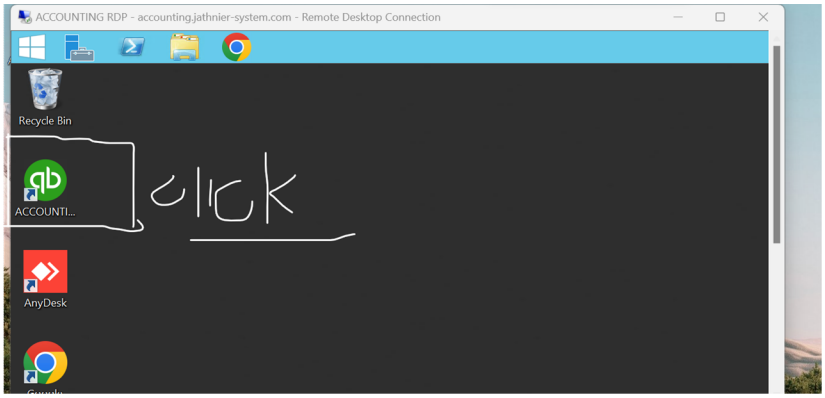

2.3 Open your account
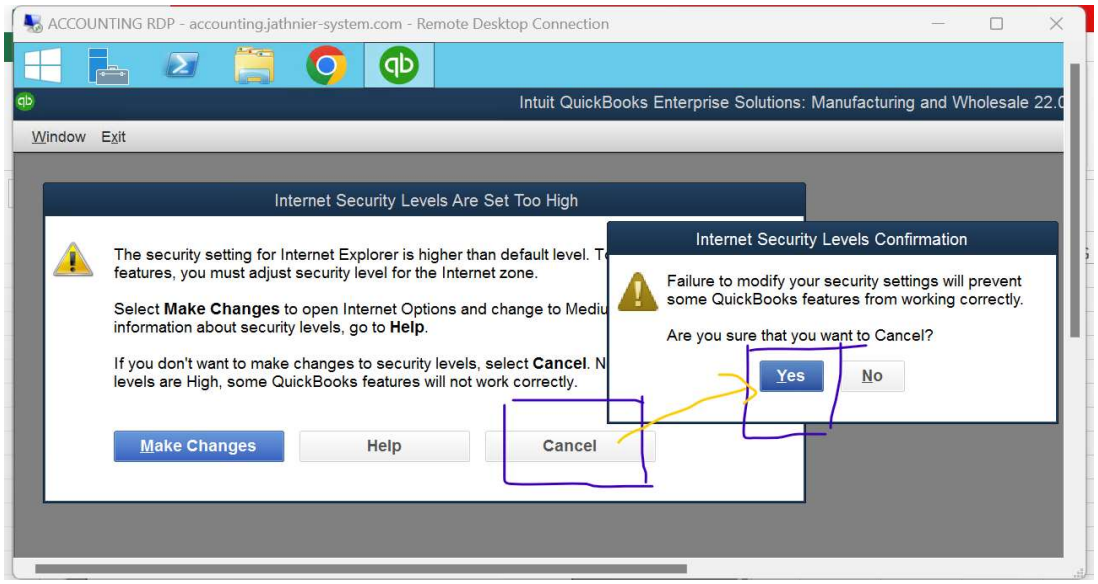
2.3.1 Security setting prompt- just CLICK "CANCEL" and CLICK "YES"